

ARCHIVO DE MÚSICA
OSCAR PEÑA

ARXIU DE MÚSICA
OSCAR PEÑA

DELFINA GARAYOA
BARCELONA

Matinada.

Sardana per J. Garreta

A. MIRÓ I BACHS
Capista
BAIXADA DE VILADECOLS
Nº 2 ter - pla 2ª - 1ª
BARCELONA

DELFINA GARAYOA
BARCELONA

14

DELFINA GARAYOA
BARCELONA

MATINADA

SARDANA LLARGA

COPISTERIA
DE
A. MIRÓ I BACHS
BAIXADA DE VILADECOLS
Nº 2 ter - pis 2º - 1ª
BARCELONA

J. GARRETA

Entrada
de fluviol

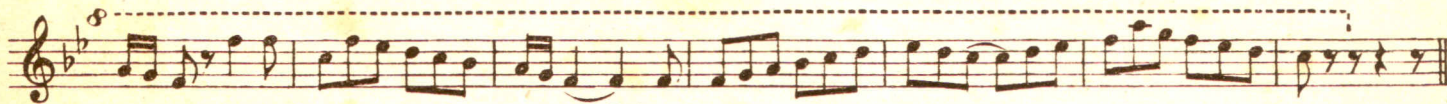

ARCHIU DE MÚSICA
OSCAR PEÑA

CURTS

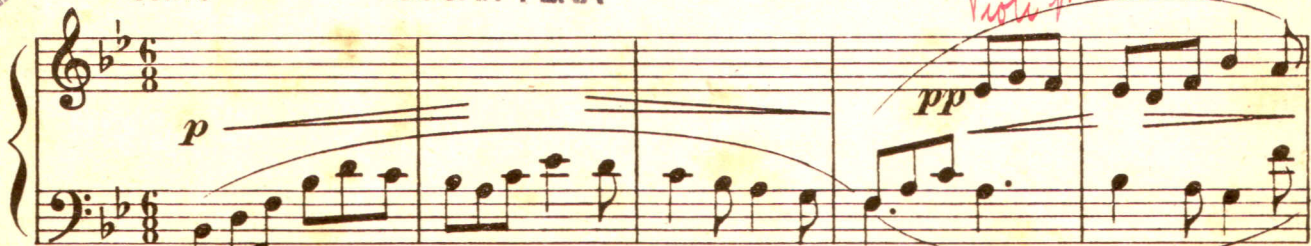

Violins

cello

Piano

Violins

Piano

Corda

mf

cello

Oboe

mf

Violins

cello

Violins 2nd

Obol

p

Violin I.

Piano

pp

Piano mol

Cordarola

pp

